Allineo. #042
Quaderni di progetto

Design **Rossano Balloni**

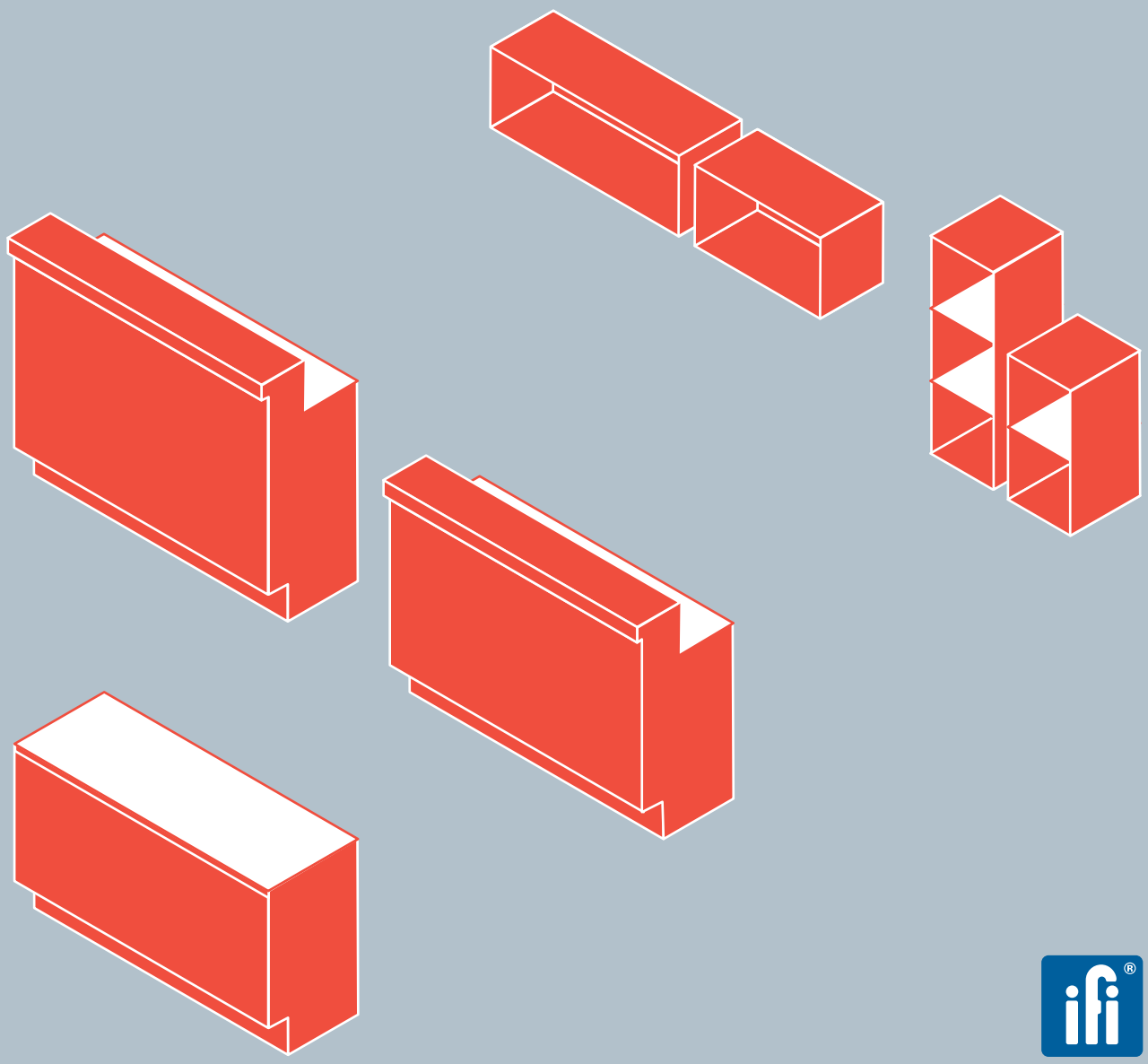

Allineo. #042
Quaderni di progetto

Great aesthetic personalization and new heights for a visual continuity between the serving top and the display case. Starting from a template, the furniture is shaped and tells the story of its composer.

Grande personalizzazione estetica e nuove altezze per una continuità visiva fra piano di servizio e vetrina. Partendo da un template, l'arredo si plasma, racconta la storia di chi lo compone.

Features
Caratteristiche

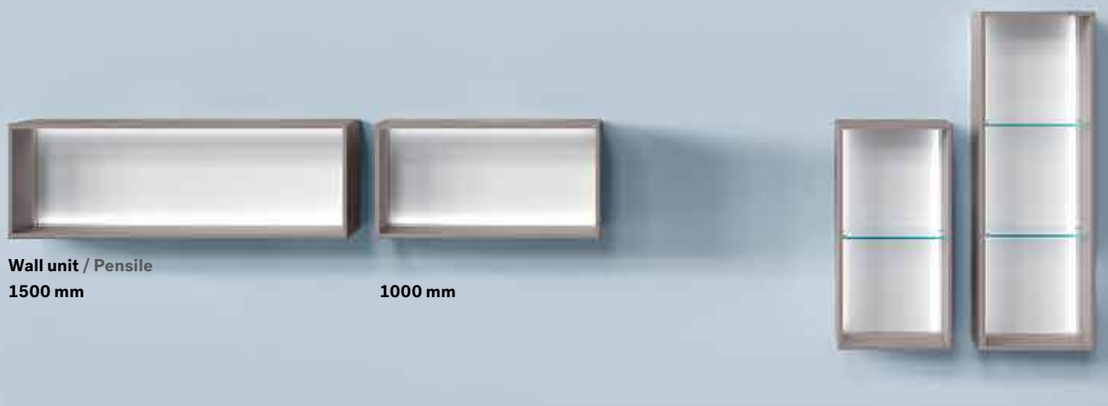

Wall unit / Pensile
1500 mm **1000 mm**

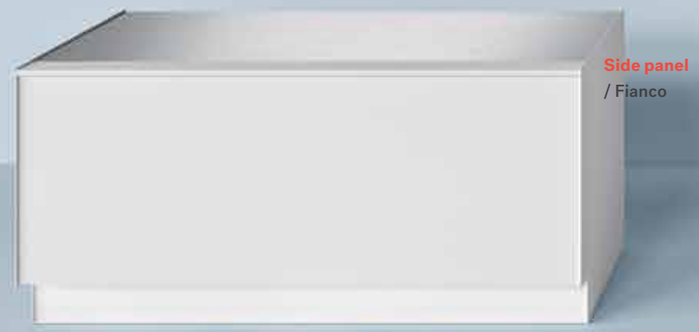

H 951 mm
Counter / Banco

H 1151 mm
Counter / Banco

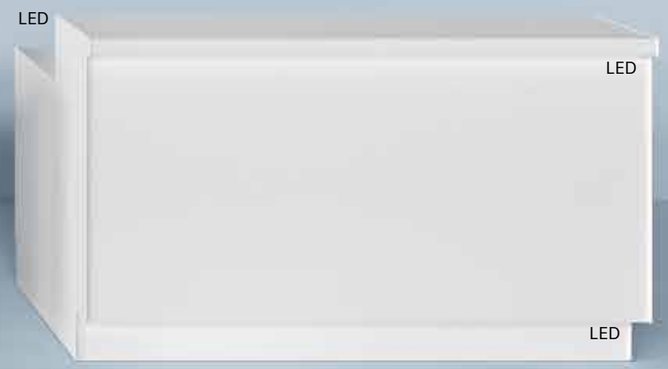

H 1200 mm
Counter / Banco

Counter / Banco
- Counter H 37,44” with bottom LED lighting (plinth)
  Banco H 951 mm con Illuminazione LED inferiore (zoccolo)
- Counter H 45,31” with under-countertop LED lighting and bottom LED lighting (plinth)
  Banco H 1151 mm con Illuminazione LED sotto-bancalina e Illuminazione LED inferiore (zoccolo)
- Counter H 47,24” with under-countertop LED lighting, lighting on operator side in sink top area and bottom LED lighting (plinth)
  Banco H 1200 mm con Illuminazione LED sotto-bancalina, Illuminazione lato operatore zona piano lavello e illuminazione LED inferiore (zoccolo)

Front panel / Pannello frontale
White or black melamine, RAL lacquered, laminate
Nobilitato bianco o nero, laccato RAL, laminato

Side panel / Fianco:
RAL lacquered metal, 0,12” thick
Metallo laccato RAL, spessore 3 mm

Countertop / Bancalina
Postforming grey laminate, white or black Fenix laminate, marble/granite/agglomerate (M/G/A), Dekton
Laminato Postforming grigio, laminato Fenix bianco o nero, marmo/granito/agglomerato (M/G/A), Dekton

Plinth / Zoccolo
Aluminium, RAL lacquered, Dekton, M/G/A
Alluminio, laccato RAL, Dekton, M/G/A

Wally. Wall unit / Pensile
L 39,37” and L 59,05” mm units with Postforming grey frame. Wally includes LED-lighting and can be horizontally or vertically wall-mounted.
Moduli da L 1000 mm e L 1500 mm con cornice in Postforming grigio. Il pensile Wally è dotato di illuminazione a LED e si installa a muro in orizzontale o in verticale.

Countertop / Bancalina	**Panel** / Pannello	**Plinth** / Zoccolo
POSTFORMING **Grey** / Grigio	GRIGIO PLUTONE **laminate** / laminato	**Anodized aluminium** / alluminio anodizzato

Line drawing
Gioco di linee

The counter height of 47,24” allows linear continuity between the serving top and the Drop-in Delice display case.
L’altezza 1200 mm del banco consente continuità lineare fra banco di servizio e vetrina Drop-in Delice.

Beyond light
Luci puntate

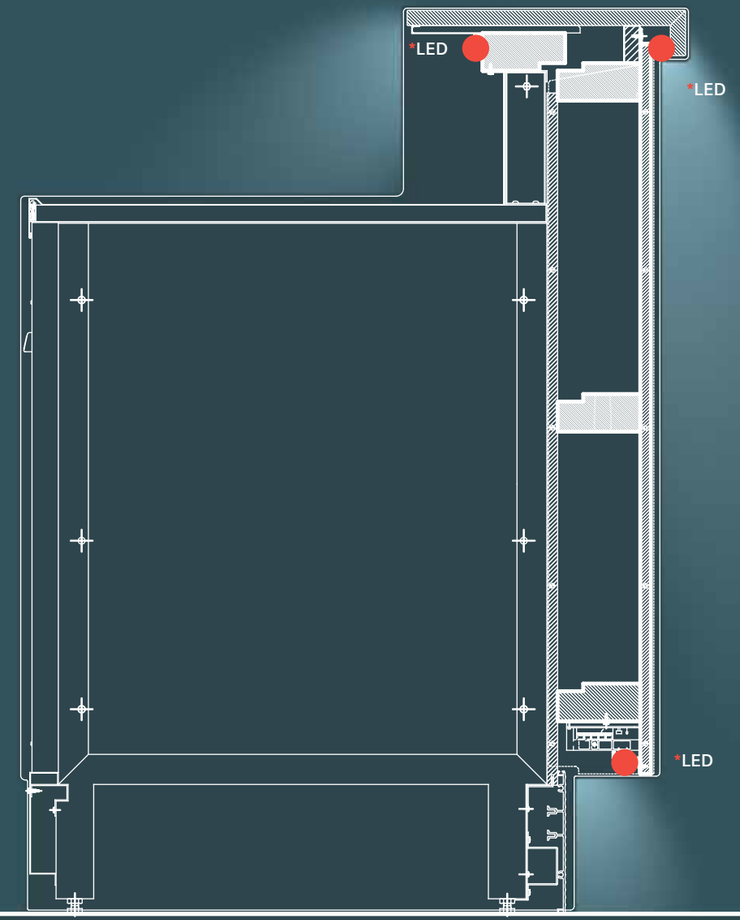

Care for the details, the atmosphere and the workplace: for illumination is not just about light, it creates an overall experience. Likewise, in Allineo, the under-countertop and plinth are illuminated with a LED spotlight to create a visual focus; the illumination of the sink top area is thoughtful of the bartender, who can work in a clearer space.

Cura dei dettagli, atmosfera e attenzione al lavoro, perché illuminare non è solo luce, ma creare un’esperienza a livello complessivo. Così in Allineo, sotto-bancalina e zoccolo sono illuminati con una luce puntuale a LED per creare un focus visivo, mentre nella zona piano lavello un’illuminazione operativa è attenta al lavoro del bartender.

Countertop / Bancalina	**Panel** / Pannello	**Plinth** / Zoccolo
BIANCO ZEUS agglomerate / agglomerato	STATUARIO laminate / laminato	White painted aluminium / Alluminio verniciato bianco

Be yourself. Finishings
Esprimersi. Finiture

Side panel
Fianco

RAL 9010

RAL 1000

RAL 9005

Front panel
Pannello frontale

White melamine
/ Nobilitato bianco

RAL 1000 laquared
/ Laccato RAL 1000

ROBUR laminate
/ ROBUR laminato

Countertop and Plinth
Bancalina e zoccolo

POSTFORMING
Grey / Grigio

White painted aluminium
/ Alluminio verniciato bianco

FENIX bianco

White painted aluminium
/ Alluminio verniciato bianco

Dekton KADUM

Dekton KADUM

WALLY
Wall unit: L 39,37” and L 59,05” units with Postforming grey frame and customed back panel according to the counter front panel.

Pensile: moduli da L 1000 mm e L 1500 mm con cornice in Postforming grigio e schienale personalizzabile in abbinamento con il pannello frontale del banco.

White melamine
/ Nobilitato bianco

RAL 1000 lacquered
/ Laccato RAL 1000

ROBUR laminate
/ ROBUR laminato

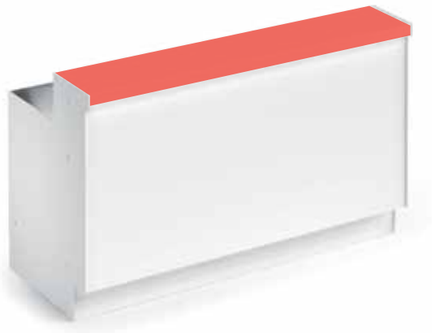

Countertop
Bancalina

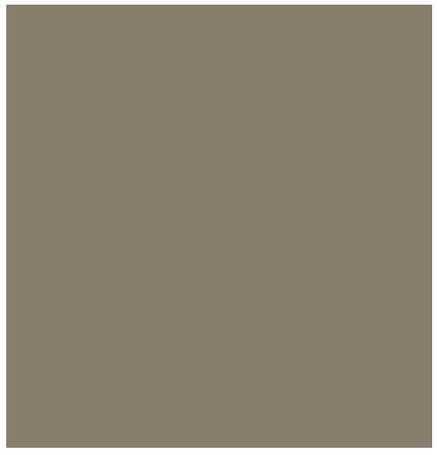

POSTFORMING
Grey / Grigio

M/G/A (Marble/Granite/Agglomerate)
/ (Marmo Granito Agglomerato)

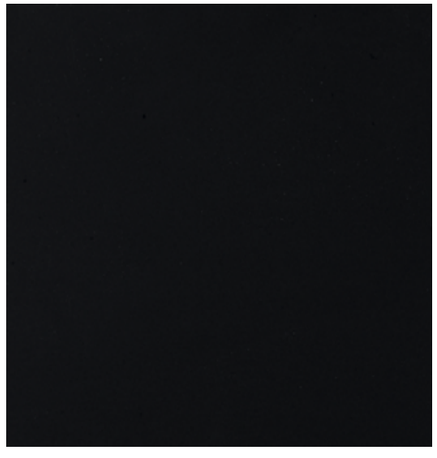

FENIX NERO

FENIX BIANCO

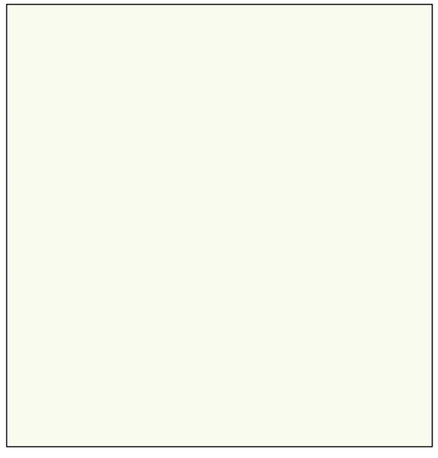

DEKTON
ENTZO

DEKTON
KADUM

DEKTON
TRILIUM

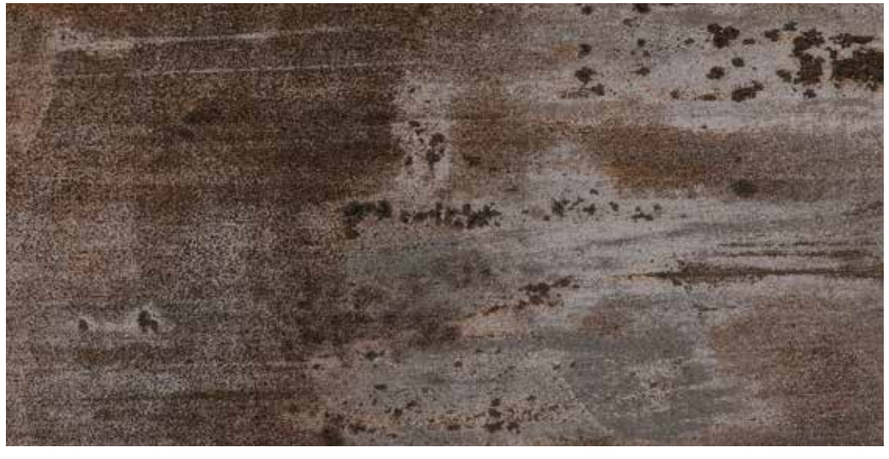

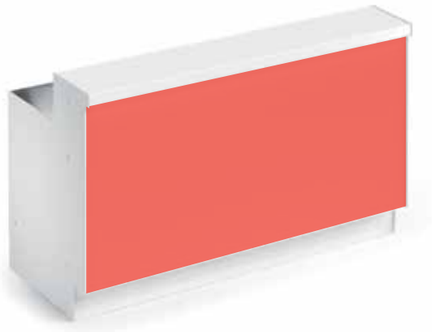

Panelling. Laminates
Pannellatura. Laminati

BIANCO LATTE

GRIGIO PLUTONE

ARENARIA

IMPERO

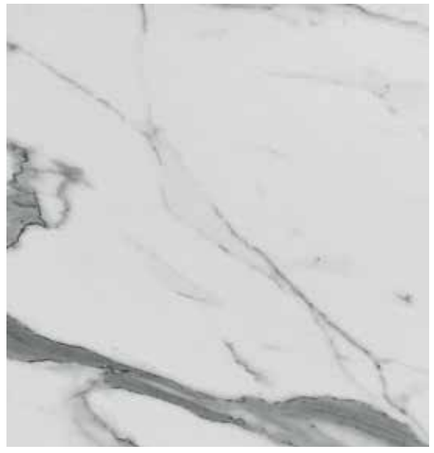

STATUARIO

PATCH

COUNTRY

WOOD

CEMENTO

ROBUR

PELTRO

TABERNA

Design
Rossano Balloni

—

“Clean-cut lines and a unique horizon: everything
has to give voice to the venue, express its personality.
And the counter becomes the mean to reach that aim.”

“Pulizia delle linee e orizzonte unico: tutto deve dar
voce al locale, esprimerne la personalità.
E il banco ne diventa lo strumento.”

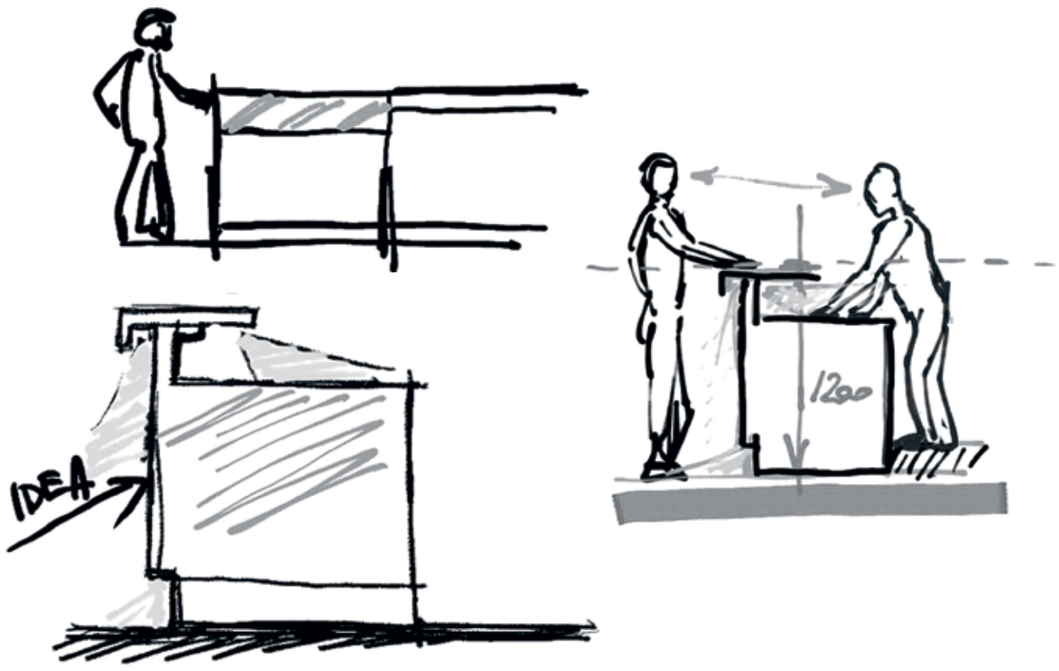

Allineo has been designed by Rossano Balloni in collaboration with ifi R&D dept.

Allineo è un progetto di Rossano Balloni in collaborazione con il dipartimento ricerca e sviluppo ifi.

ifi reserves the right to make modifications to the products shown in this catalogue at any time without prior notice. The finishings shown in this catalogue are approximate, as a printed reproduction causes inevitable colour differences.

ifi si riserva il diritto di apportare modifiche ai prodotti illustrati in questo catalogo, in qualunque momento senza l'obbligo di preavviso. Le finiture riprodotte in questo catalogo sono indicative per le inevitabili differenze dovute alla riproduzione tipografica.

The catalogue has been produced with the collaboration of:

Il catalogo è stato realizzato con la collaborazione di:

CONCEPT
ifi identity lab
with
Riccardo Diotallevi
Tommaso Monaldi

3D VISUALIZATION
Flavio Grespigna

GRAPHIC DESIGN
Tommaso Monaldi

© COPYRIGHT **ifi** S.p.A.
Tavullia (PU) Italia, 2017
- All Rights Reserved
- Tutti I Diritti Riservati

10/2017

PRODUCTS MAY BE PROTECTED BY PATENT AND/OR DESIGN
I PRODOTTI POSSONO ESSERE TUTELATI DA BREVETTO E/O DESIGN

info@ifi.it
#ifi1962

ifi S.p.A.
Strada Selva Grossa 28/30
61010 Tavullia (PU) - Italy
Tel. +39 0721 20021
ifi.it - info@ifi.it

INDUSTRIEIFI®